R CUMMINGS
BANJO TEACHER

CHOICE SELECTIONS FOR THE BANJO

AS ARRANGED BY

GEO. L. LANSING

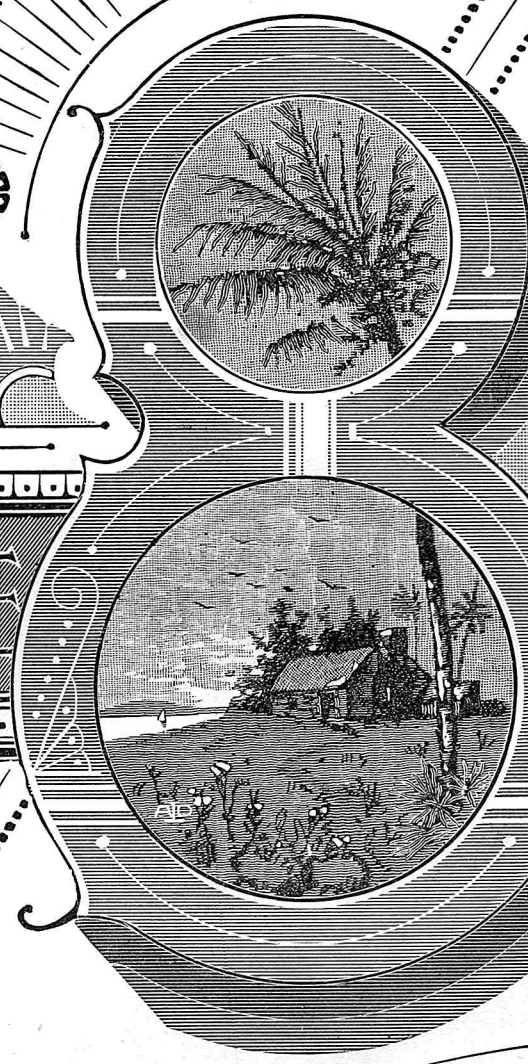

DONNELL-SC-BOSTON

CONTENTS

*On the Go (Polka) ..... .26
*American Patrol ..... .30
*Albemarl Quickstep ..... .40
*The Flying Yankee (Galop) ..... .40
*Brightest Smiles (S. & D. Schottische) ..... .26
*British Patrol ..... .26
*Darkies' Patrol (Piano acc., 26; Guitar acc., 20) .40
Darkies' Dream (Solo) (Piano acc., 20) ..... .30
Darkies' Dream (2 Banjos) (Guitar acc., 10) ..... .40
Mobile Buck ..... .10
Despatch Galop, for Club. Banjeaurine, Banjo and Guitar ..... .40
Shepherd Boy ..... .10
*Oh! Swing Me, Honey ..... .25
Priscilla Waltz. Banjo and Piano ..... .40
*Boys of America ..... .30
Flower Queen Waltz 30

Pieces marked * have 2nd Banjo part ad. lib.

L. B. GATCOMB COMPANY,
58 WINTER ST., BOSTON, MASS.

FLOWER QUEEN.

(VALSE DI CONCERT.)

GEO. L. LANSING.

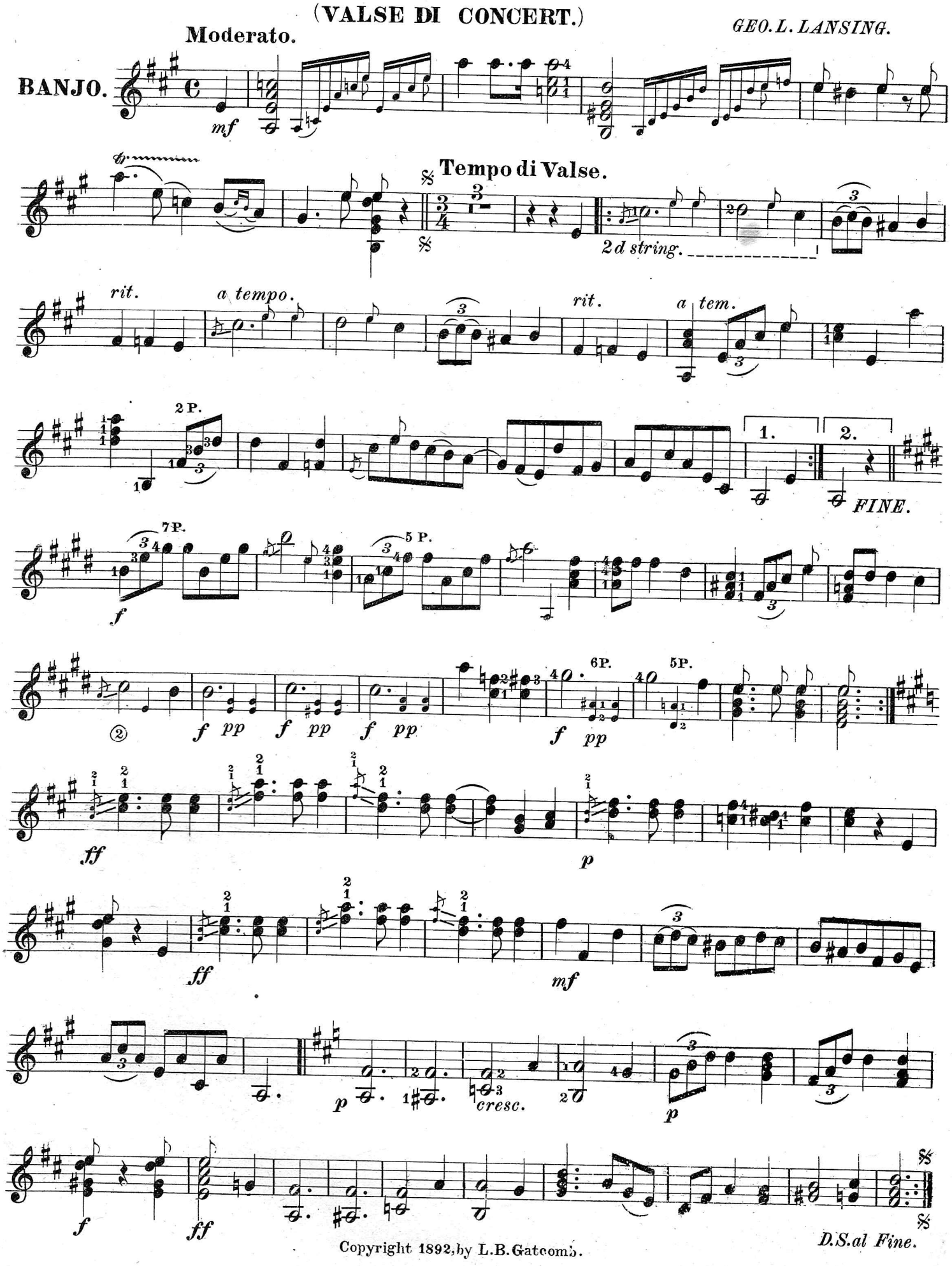

Copyright 1892, by L. B. Gatcomb.

FLOWER QUEEN.

(VALSE DI CONCERT.)

2d BANJO.

GEO. L. LANSING.

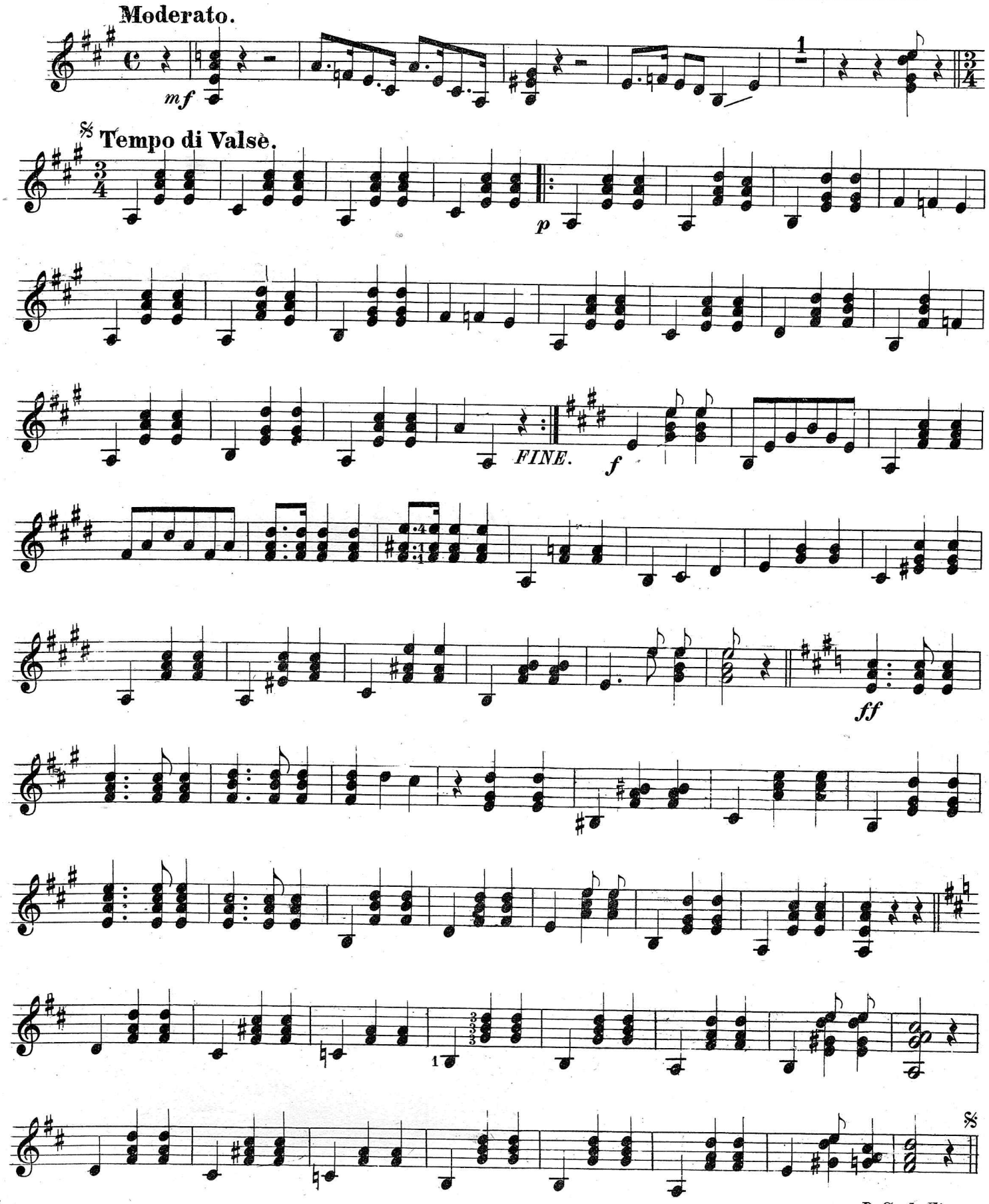

Gatcomb's Musical Gazette

ENLARGED TO

16 Pages and Published Monthly.

ONE DOLLAR A YEAR!!!

FRANK N. SCOTT, Editor.

Many other new and valuable features have been added, including

A Monthy List of all Musical Copyrights,

thus giving

$1,000 WORTH OF INFORMATION FOR $1.00!

SIX PAGES OF NEW MUSIC EACH MONTH!

LATEST MUSICAL NEWS, LITERARY GEMS, PERSONALS,
CONCERTS, REVIEWS.

A CORRESPONDENT'S COLUMN

in each issue, which we invite all who desire, to contribute to. All questions asked in good faith, will be answered to the best of our ability and communications will be held as confidential, if desired.

Other interesting features will be added from time to time.

Publishers, Dealers, Teachers and all others, are requested to act as Agents.

Send for Specimen Copy.

L. B. GATCOMB CO., Publishers,

58 WINTER ST., BOSTON, MASS.